

LOTTO FUNZIONALE PRIORITARIO –
TRATTO DA SAN ROCCO AL PORTO (LO)
A STAGNO LOMBARDO (CR) – DELLA
CICLOVIA TURISTICA NAZIONALE VENTO



PROGETTO DEFINITIVO - ESECUTIVO
Ponte SP196 di Maccastorna - Crotta d'Adda

COMMITTENTE:
Agenzia Interregionale per il fiume Po
Ufficio operativo di Cremona

R.U.P. : Ing. Alessio Picarelli
D.E.C. : Geom. Fernando Altobello
Coordinatore dei progetti: Dott. Christian Farioli
CUP : B17C20000070002

**RESPONSABILE DELL'INTEGRAZIONE DELLE
PRESTAZIONI SPECIALISTICHE**
Ing. Lino Pollastri

Progettisti:

Arch. Enrico Costa
Arch. Renato Da Re
Ing. Elena Guerzoni
Ing. Elettra Lowenthal
Arch. Gianluca Parcianello
Arch. Lio Parcianello
Ing. Mauro Perini (DT)
Ing. Alessandro Placucci
Ing. Lino Pollastri
Ing. Francesco Seneci

Progettista strutturale:
Ing. Lorena Ragnacci

Geologo:
Dott. Geol. Mirko Demozzi



MATE Soc. Coop.va
C.F./p.IVA 03419611201
pec mateng@legalmail.it
mateng@mateng.it

Via S.Felice 21
40122 Bologna (BO)
T +39 051 29 12 911



Parcianello & Partners engineering s.r.l.
C.F./p.IVA 01041760255
pec studio@pec.studioparcianello.com
studio@studioparcianello.com

Via G. Matteotti 30/d
32016 Alpago - Farra (BL)
T +39 043 74 6100



Coopprogetti Soc. Coop.
C.F./p.IVA 00424850543
pec coopprogetti@pec.it
staff@coopprogetti.it

Via della Piaggiola 152
06024 Gubbio (PG)
T +39 075 92 3011



NetMobility s.r.l.
C.F./p.IVA 03184140238
pec netmobility@pec.it
netmobility@netmobility.it

Via G. Morgagni 24
37135 Verona (VR)
T +39 045 82 50 176

OGGETTO:
ELABORATI GRAFICI

**PROGETTO: QUADERNO DELLE
SEZIONI DI COMPUTO**

AIPO20050	D/E 2 11.0		
cod. commessa	num. elaborato	REDATTO:	EG
DATA:	Aprile 2022	APPROVATO:	LP
SCALA:	1:50	VERIFICATO:	MP
REVISIONE:	0		

GRUPPO DI LAVORO



Mate Soc. Coop.

Ing. Lino Pollastri, Ing. Elena Guerzoni, Ing. Franco Di Biase, Ing. Matteo Cella, Arch. Francesco Vazzano, Arch. Agostino Maiurano, Ing. Mauro Angione, Ing. Silvia Moretti, Ing. Marco Lupo, Arch. Arturo Augelletta, Ing. Elettra Lowenthal, Arch. Emanuela Barro, Dott. Urb. Valeria Polizzi, Dott. Urb. Lisa De Gasper, Ing. Mauro Perini (DT), Ing. Alessandro Sanna, Dott. Veronica D’Onofrio.



Cooprogetti Soc. coop.

Arch. Enrico Costa, Arch. Paolo Ghirelli, Ing. Lorena Ragnacci, Ing. Edoardo Filippetti, Ing. Moreno Panfili, Ing. Alessandro Placucci, Arch. Elisa Aurora Eleonora Crimi, Arch. Luigi Muraca, Ing. Danilo Pelle, Cons. BB. AA. AA. Eleonora Gitto, Ing. Luigino Capponi, Ing. Luigi Farina, Geol. Fausto Pelicci, Dott. Agr. Salvatore Mauro, Dott. Archeo. Mariagrazia Liseno.



Parcianello & Partners engineering s.r.l.



Arch. Lio Parcianello, Arch. Renato Da Re, Arch. Gianluca Parcianello, Arch. Giada Saviane, Geom. Enzo Parcianello, Dis. Romano Sommacal, p.e. Simona Cesa, Arch. Federico Segat, Arch. Giulia Della Giustina, Arch. Andrea Maugeri, Ing. Tiziana Cataldo.



NetMobility s.r.l.

Ing. Francesco Seneci, Geol. Mirko Demozzi, Geol. Alice Ferrari.

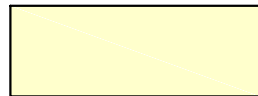
LEGENDA SEZIONI DI COMPUTO

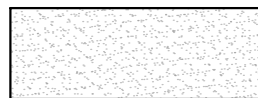
	SEZIONE STATO DI FATTO
	AREA DI SCAVO
	FONDAZIONE IN MISTO CEMENTATO
	RILEVATO IN MATERIALE ARGINALE TIPO A4 A6 A7
	RIEMPIMENTO CON MATERIALE PROVENIENTE DALLO SCAVO

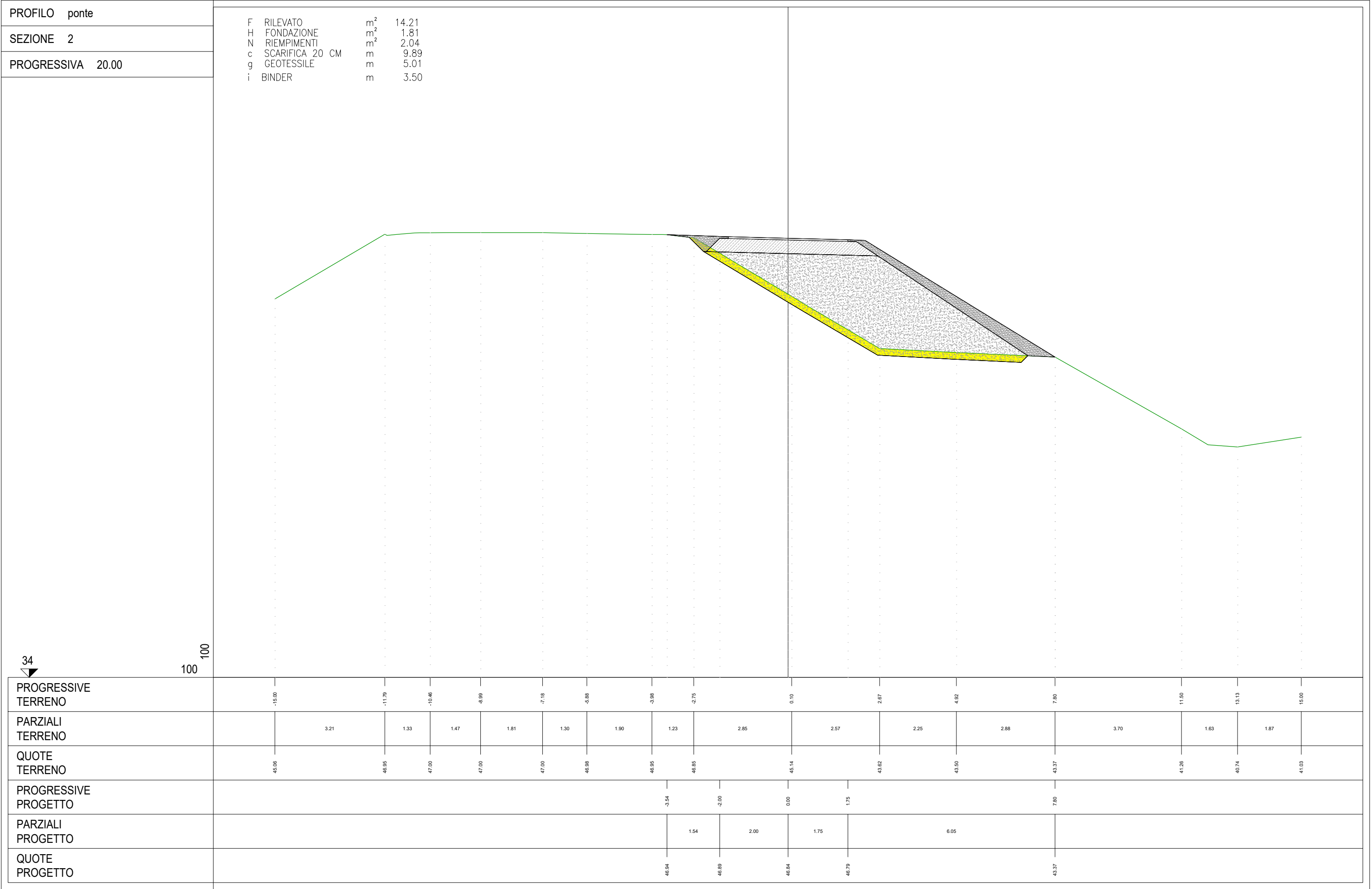

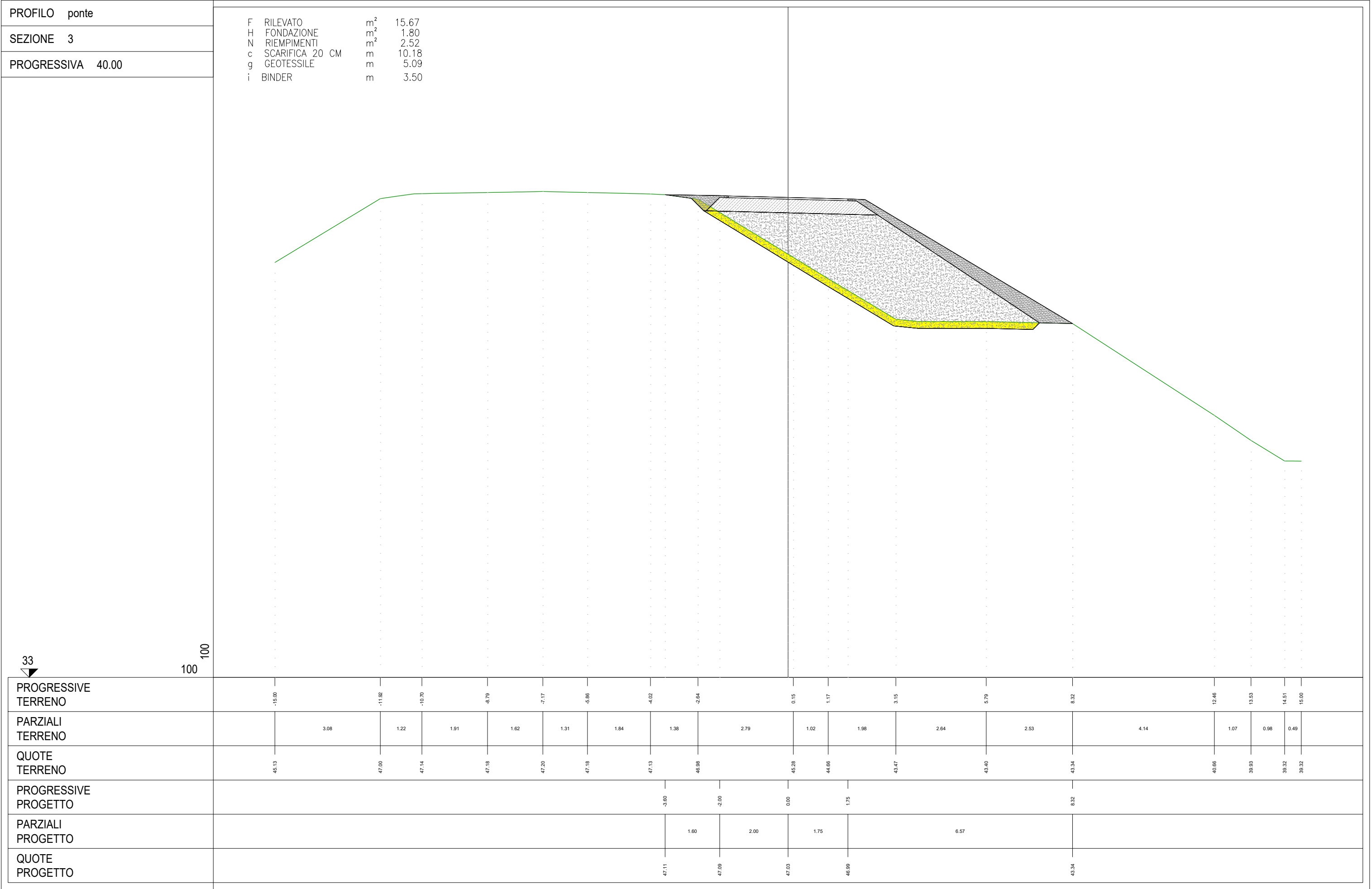

33

100
100

PROFILO	ponte
SEZIONE	4
PROGRESSIVA	51.30

F	RILEVATO	m ²	15.99
H	FONDAZIONE	m ²	1.80
N	RIEMPIMENTI	m ²	2.34
c	SCARIFICA 20 CM	m	10.24
g	GEOTESSILE	m	5.01
i	BINDER	m	3.50

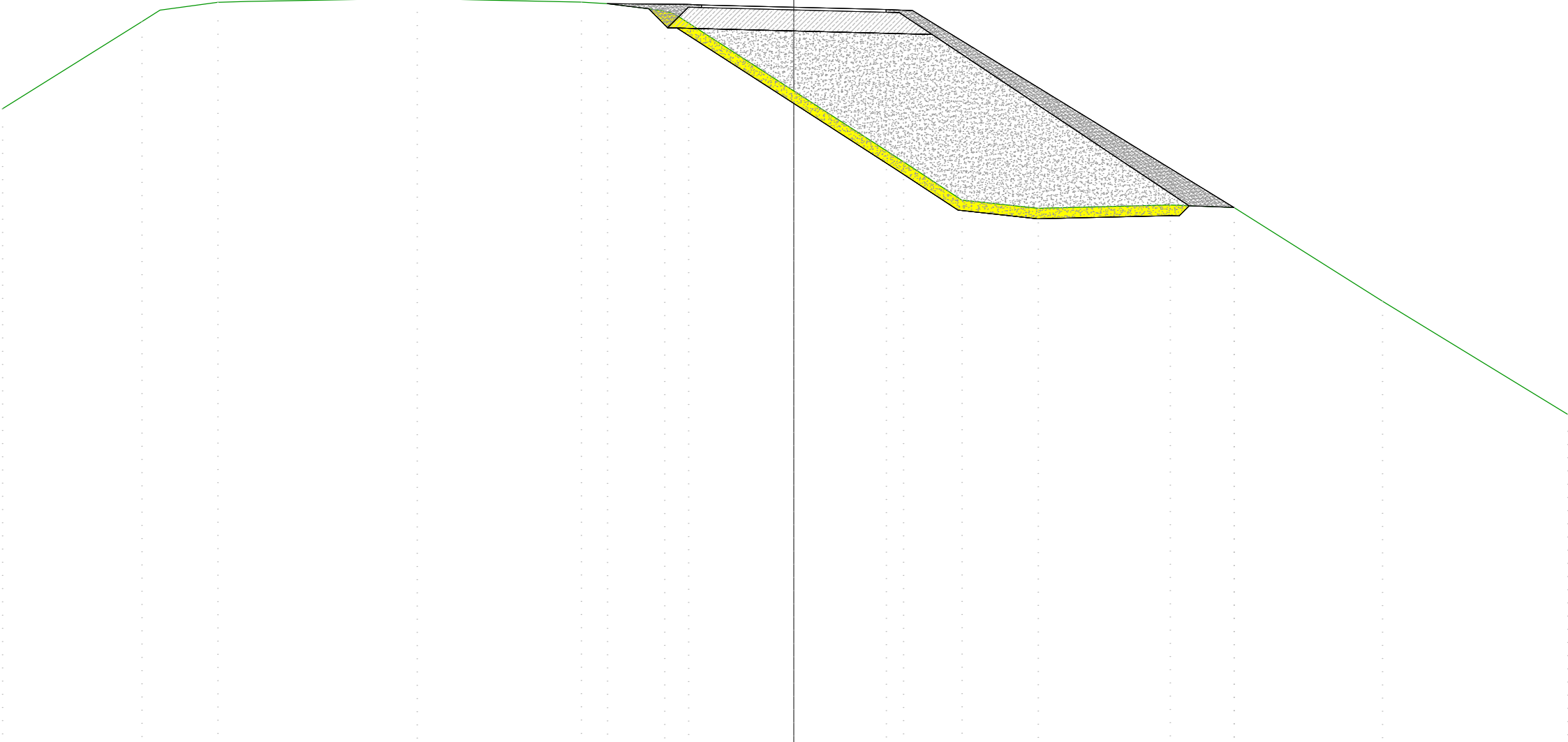

33

100

PROGRESSIVE TERRENO	-15.00	-12.36	-10.92	-7.14	-4.03	-2.45	2.07	3.18	4.63	7.13	8.34	11.15	14.66
PARZIALI TERRENO	2.64	1.44	3.78	3.11	1.58	4.52	1.11	1.45	2.50	1.21	2.81	3.51	
QUOTE TERRENO	45.19	46.84	47.20	47.28	47.21	47.04	44.19	43.46	43.30	43.36	43.32	41.54	39.40
PROGRESSIVE PROGETTO					-3.54	-2.00	0.00	1.75			6.34		
PARZIALI PROGETTO					1.54	2.00	1.75		6.59				
QUOTE PROGETTO					47.18	47.17	47.11	47.07			43.32		

PROFILO	ponte
SEZIONE	5
PROGRESSIVA	60.00

F	RILEVATO	m ²	14.59
H	FONDAZIONE	m ²	1.67
N	RIEMPIMENTI	m ²	1.39
c	SCARIFICA 20 CM	m	10.10
g	GEOTESSILE	m	4.67
i	BINDER	m	3.50

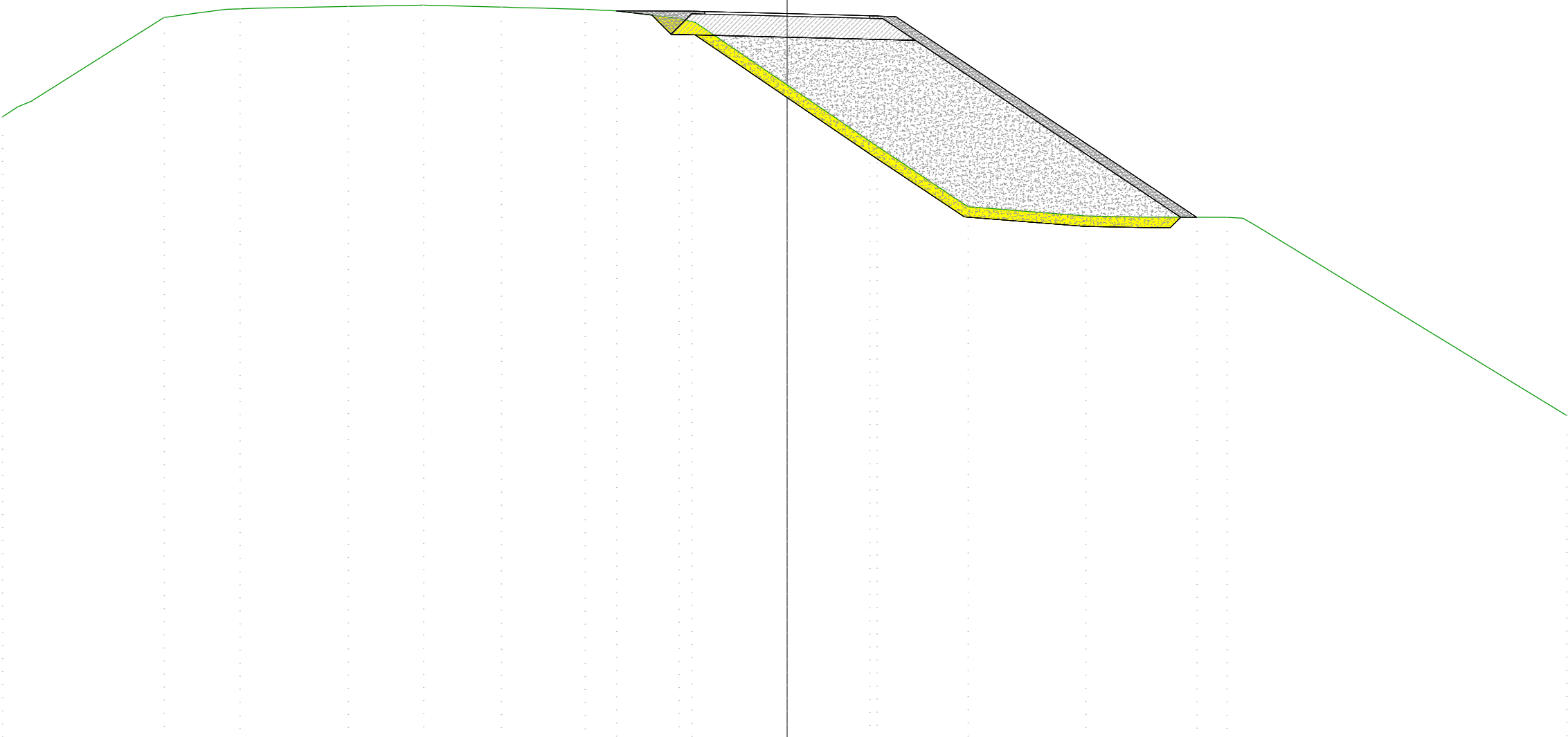

33

100

PROGRESSIVE TERRENO	-15.00	-11.91	-10.46	-8.39	-6.95	-5.47	-3.87	-2.07		1.71	3.45	5.70	8.40		14.89
PARZIALI TERRENO		3.09	1.45	2.07	1.44	1.48	1.60	1.80	3.78	1.74	2.25	2.70	6.49		
QUOTE TERRENO	45.20	47.10	47.26	47.31	47.34	47.30	47.26	47.08		44.64	43.48	43.31	43.28		39.50
PROGRESSIVE PROGETTO							-3.26	-1.83	0.00	1.58			7.83		
PARZIALI PROGETTO								1.43	1.83	1.58		6.25			
QUOTE PROGETTO							47.23	47.22	47.17	47.13			43.28		

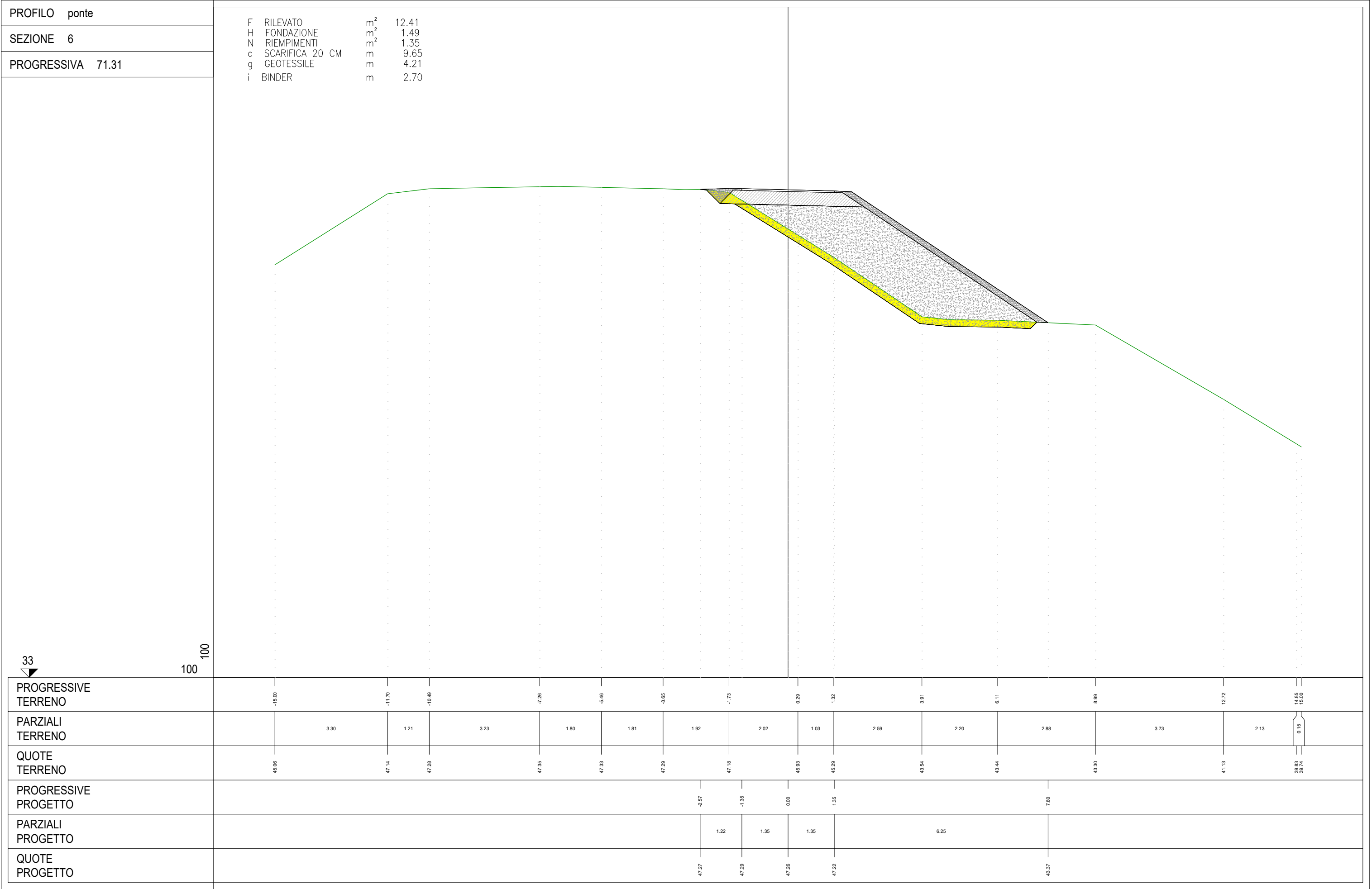

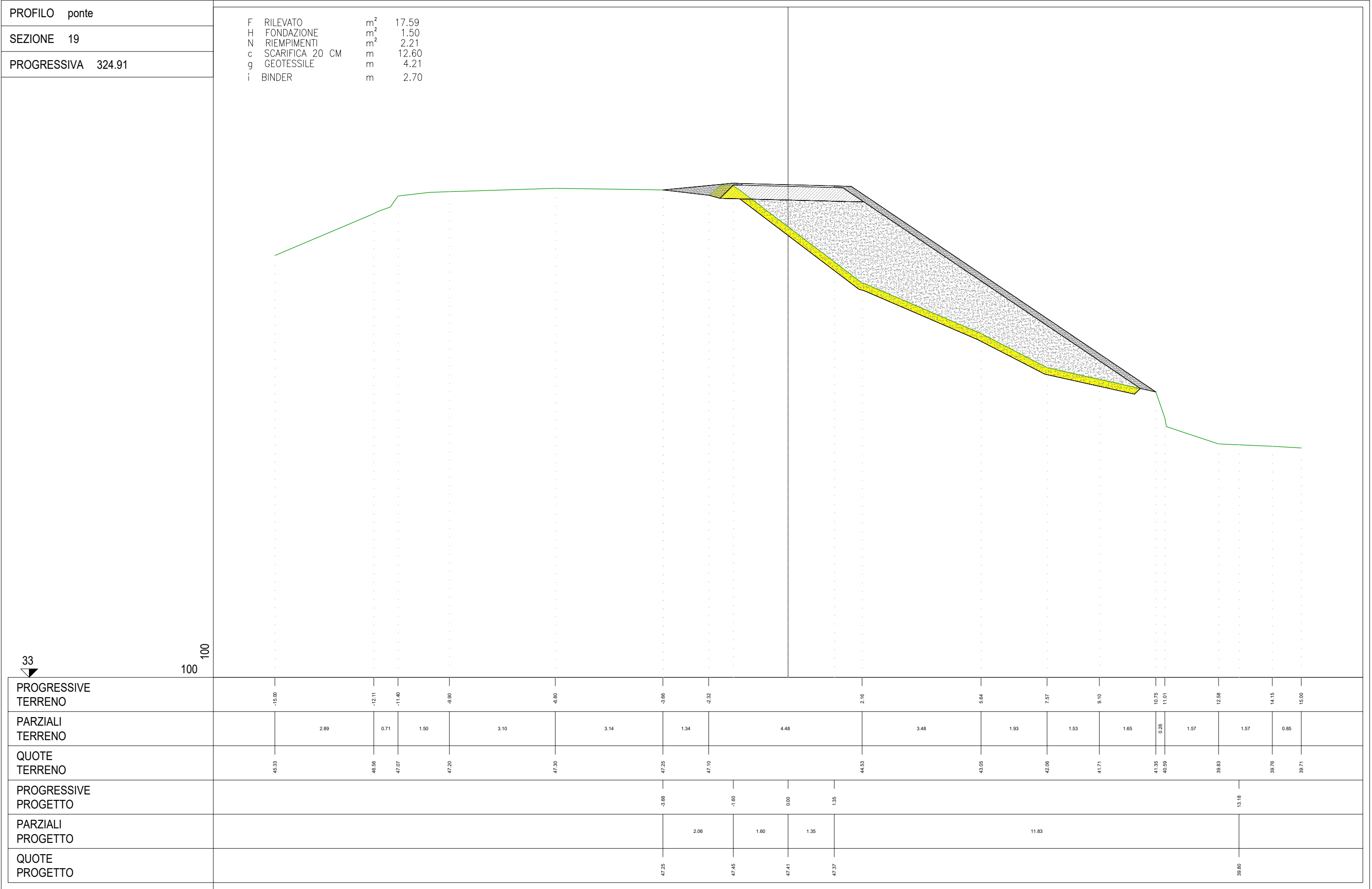

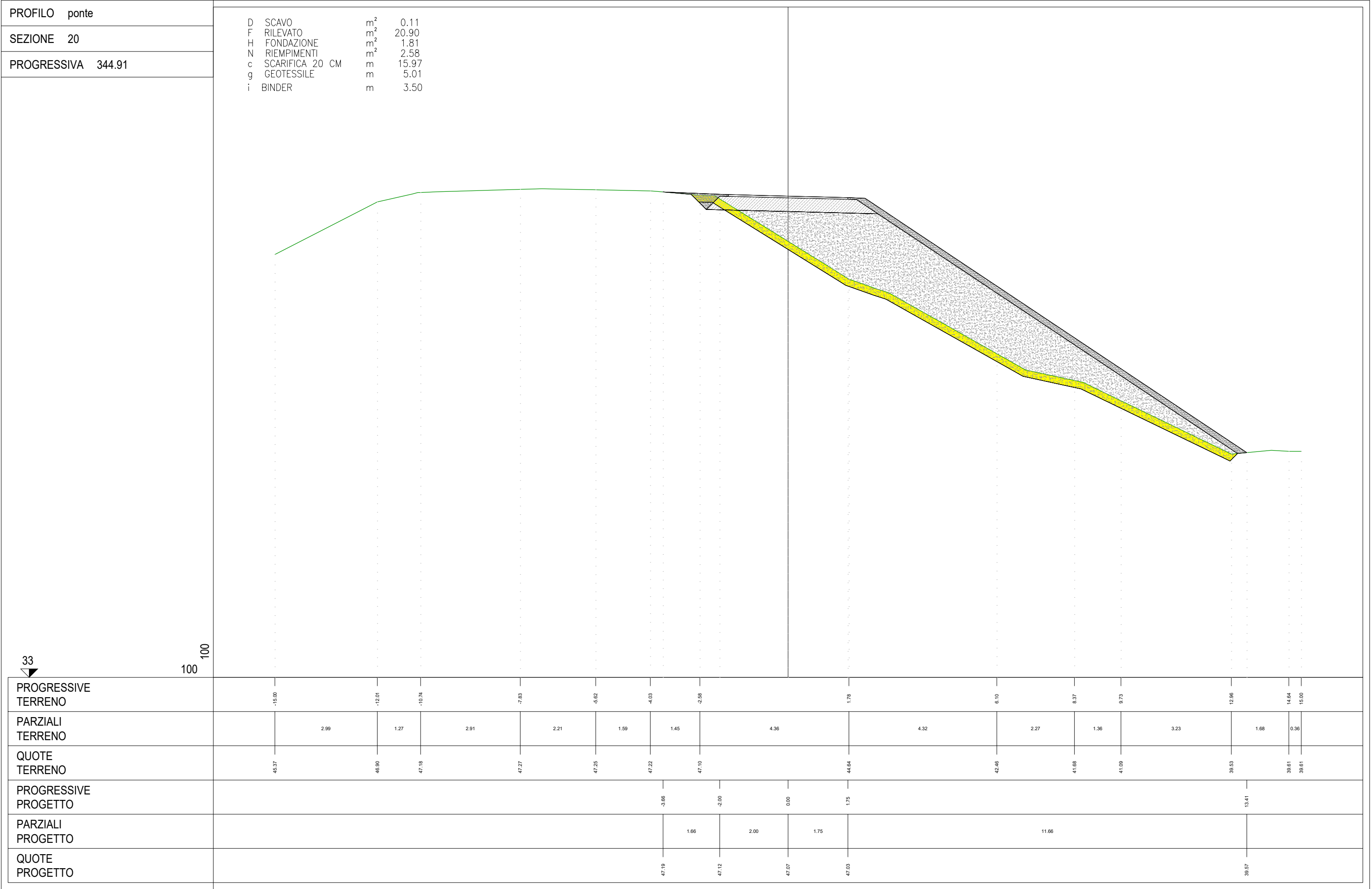

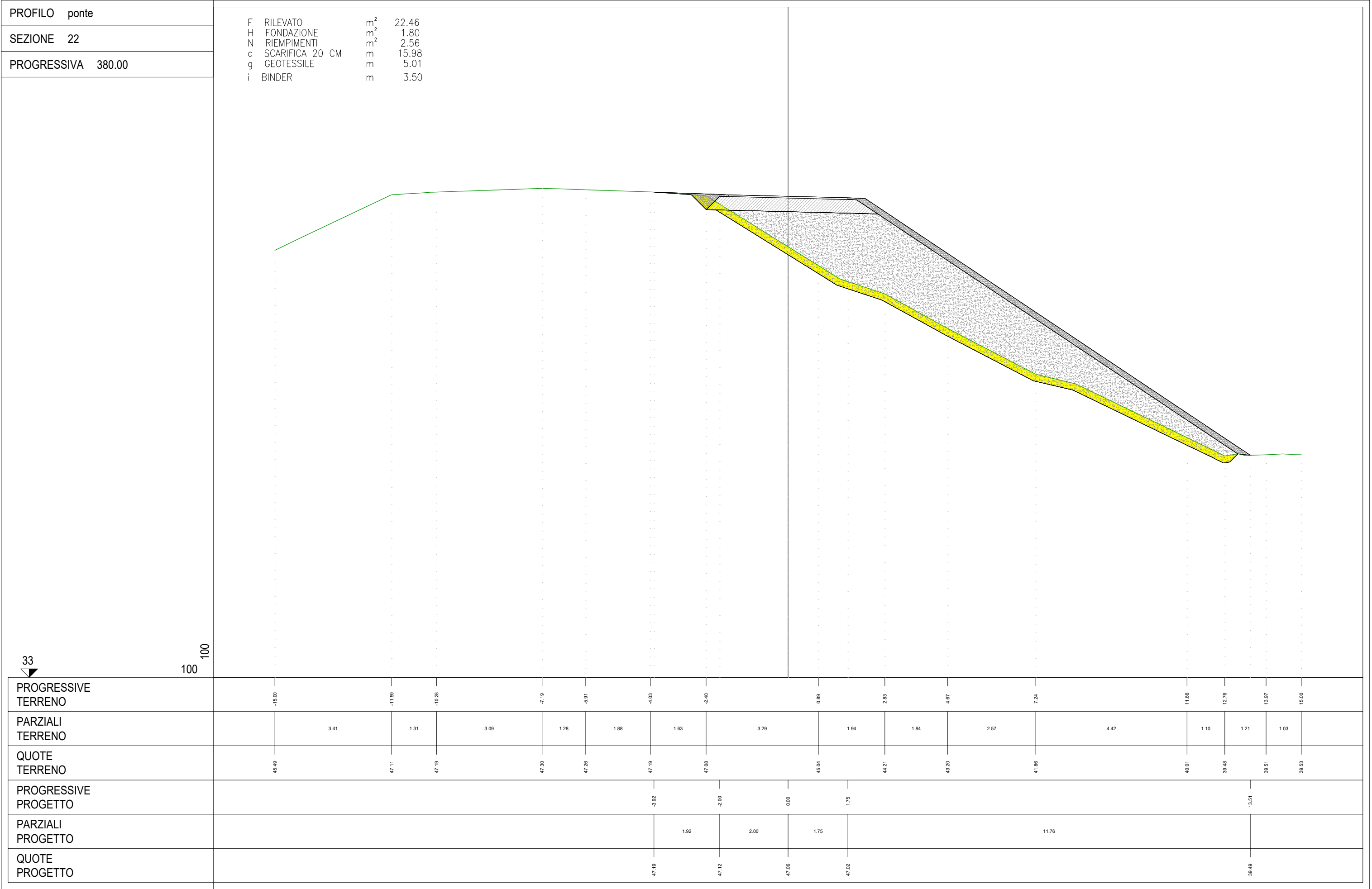

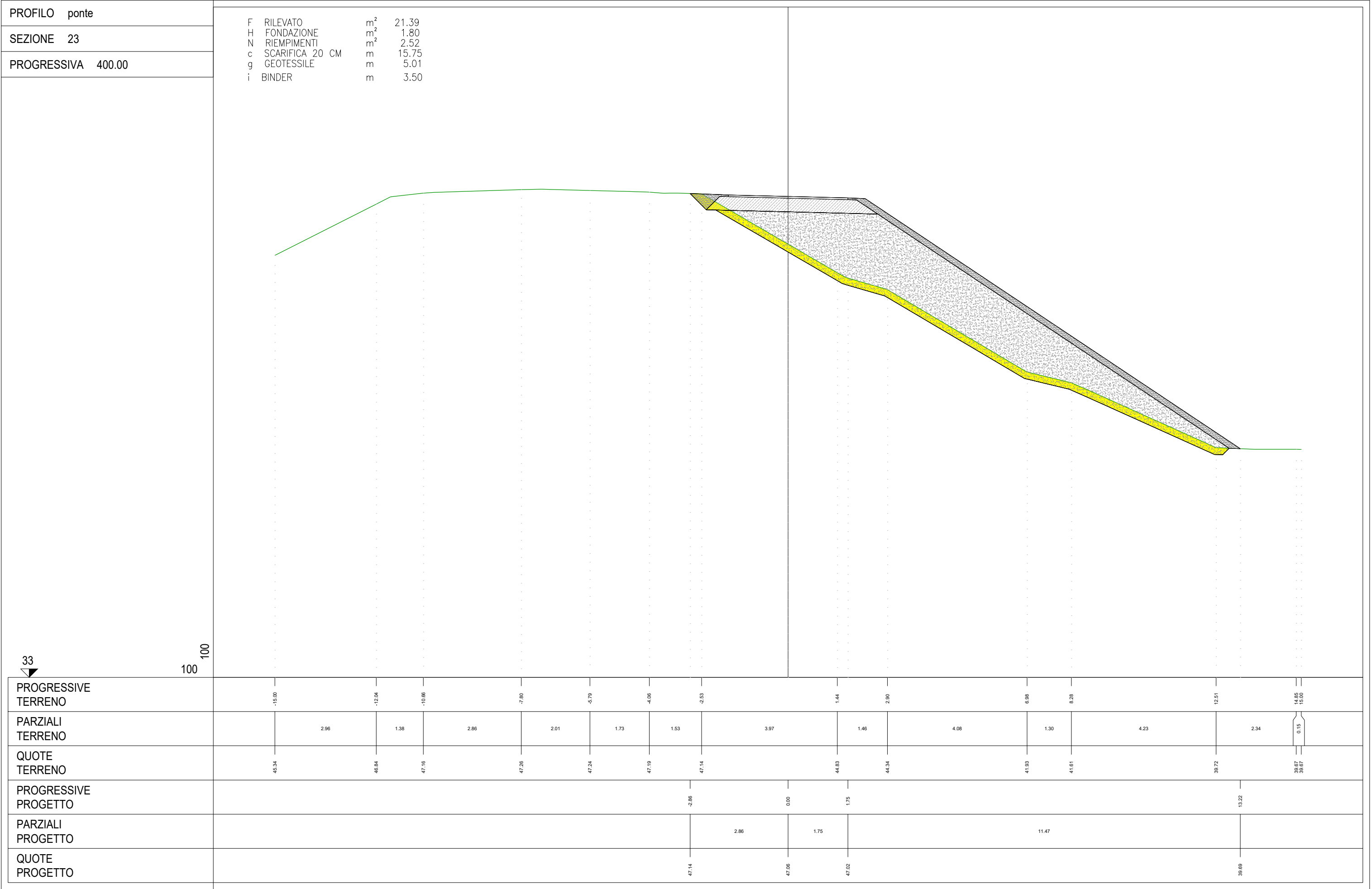

PROFILO	ponte
SEZIONE	25
PROGRESSIVA	440.00

F	RILEVATO	m ²	17.52
H	FONDAZIONE	m ²	1.79
N	RIEMPIMENTI	m ²	2.38
c	SCARIFICA 20 CM	m	15.14
g	GEOTESSILE	m	5.01
i	BINDER	m	3.50

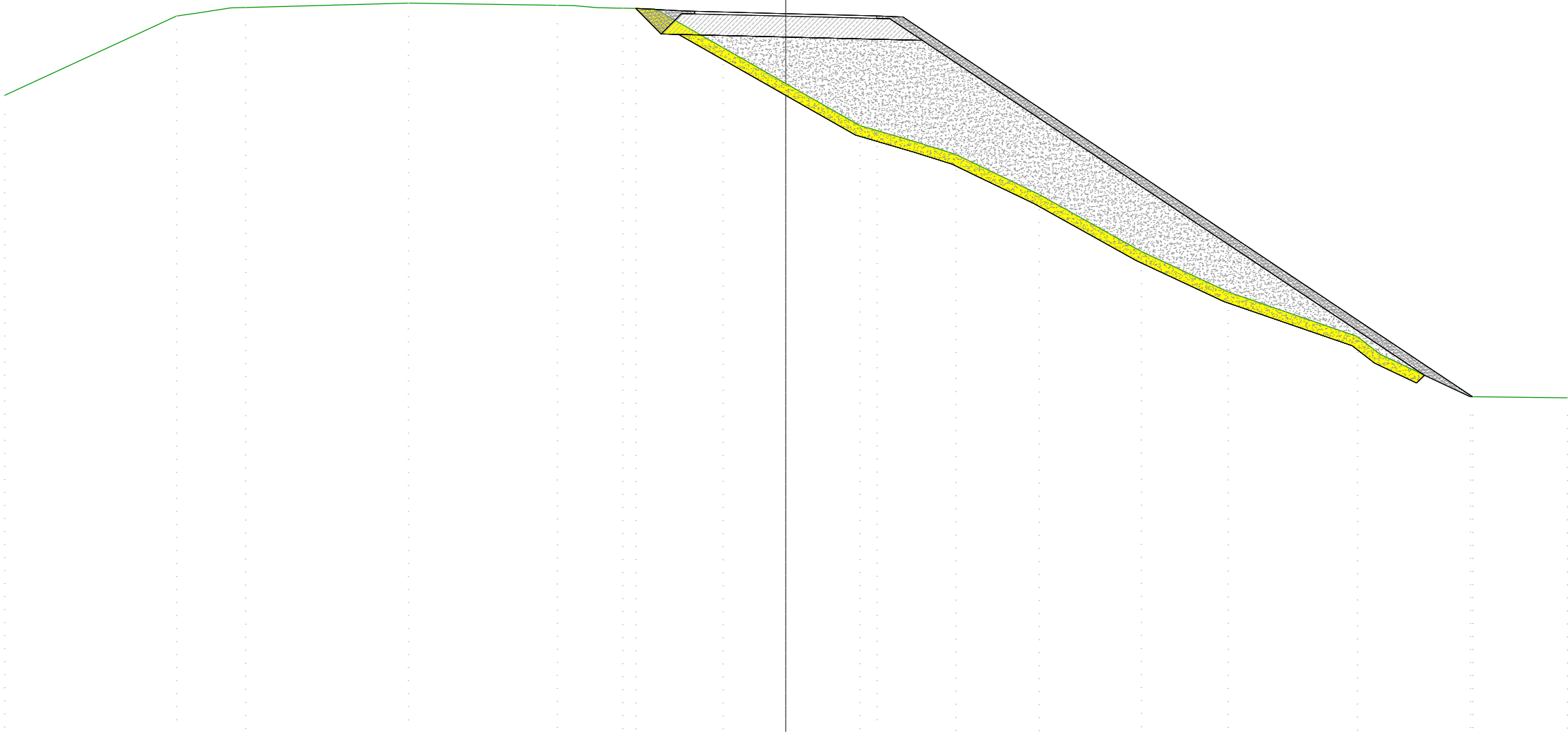

33

100

PROGRESSIVE TERRENO	-15.00	-11.70	-10.37	-7.25	-4.39	-3.13	-1.21	1.42	3.28	4.86	6.82	8.49	10.97	13.14	15.00
PARZIALI TERRENO	3.30	1.33	3.12	2.86	1.26	1.92	2.63	1.84	1.60	1.96	1.67	2.48	2.17	1.86	
QUOTE TERRENO	45.48	47.00	47.17	47.25	47.21	47.16	46.40	44.91	44.35	43.59	42.49	41.71	40.86	39.70	39.68
PROGRESSIVE PROGETTO						-2.88	0.00	1.75						13.18	
PARZIALI PROGETTO						2.88	1.75	11.43							
QUOTE PROGETTO						47.15	47.05	47.01						39.70	

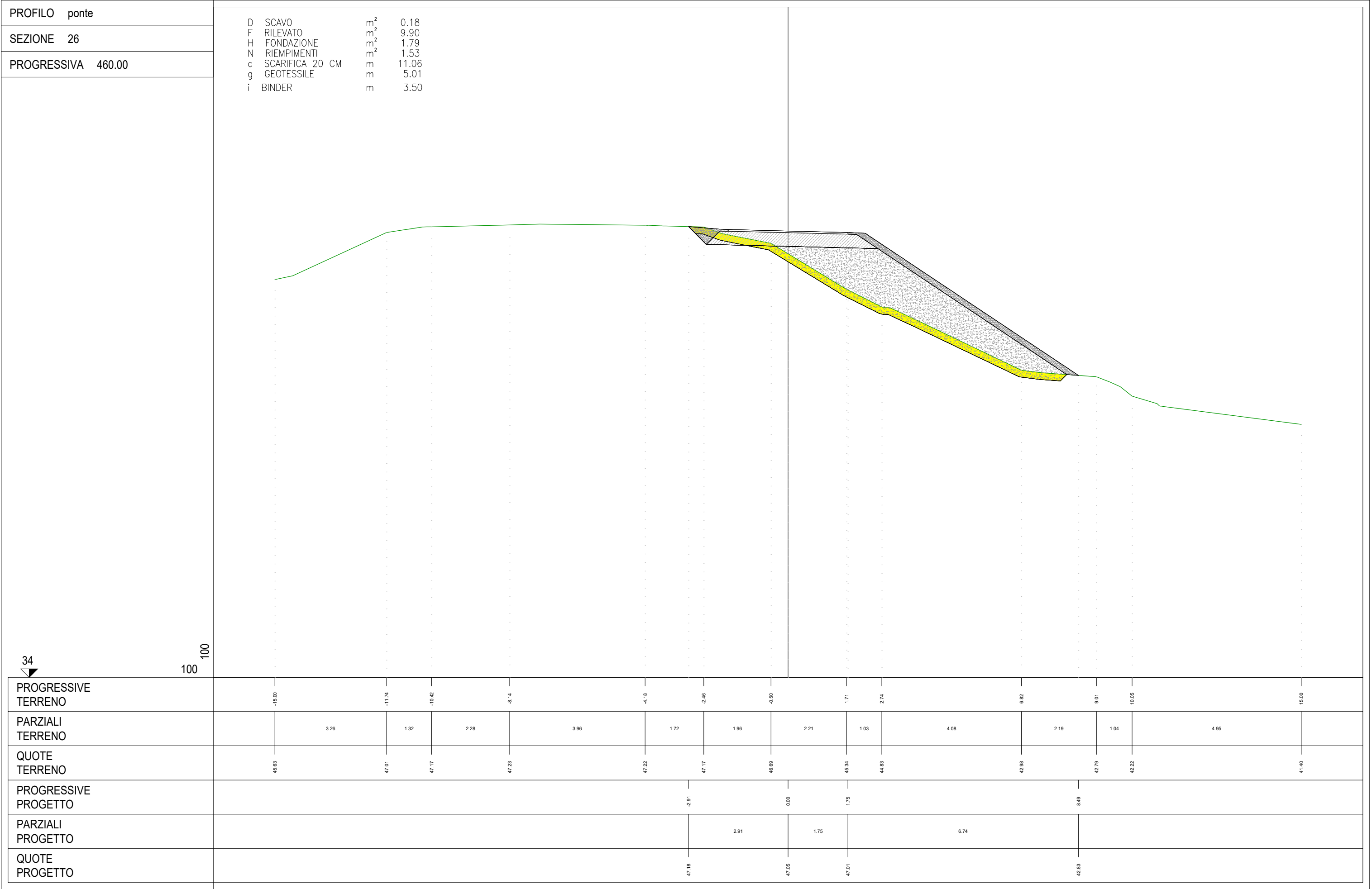

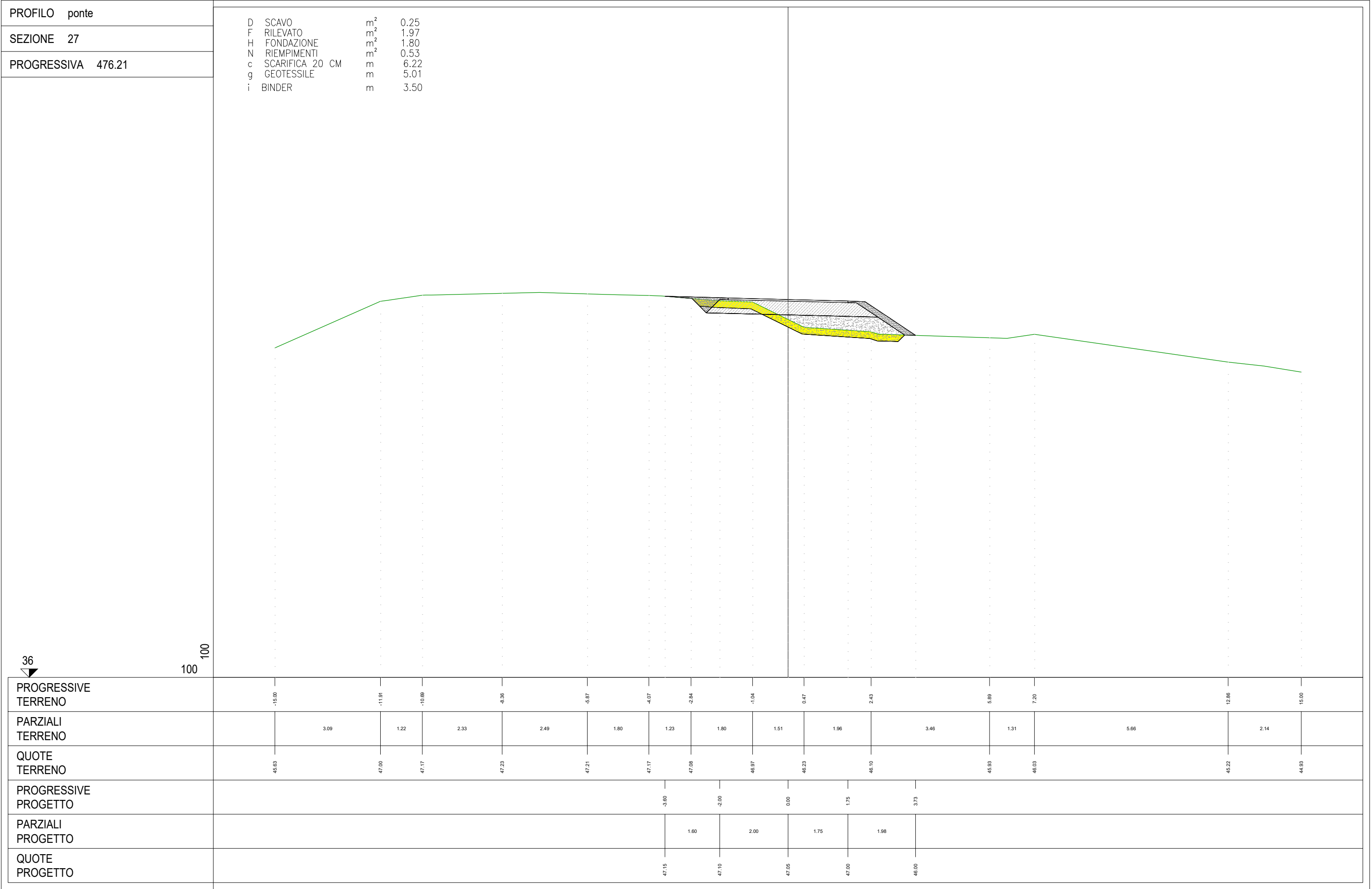

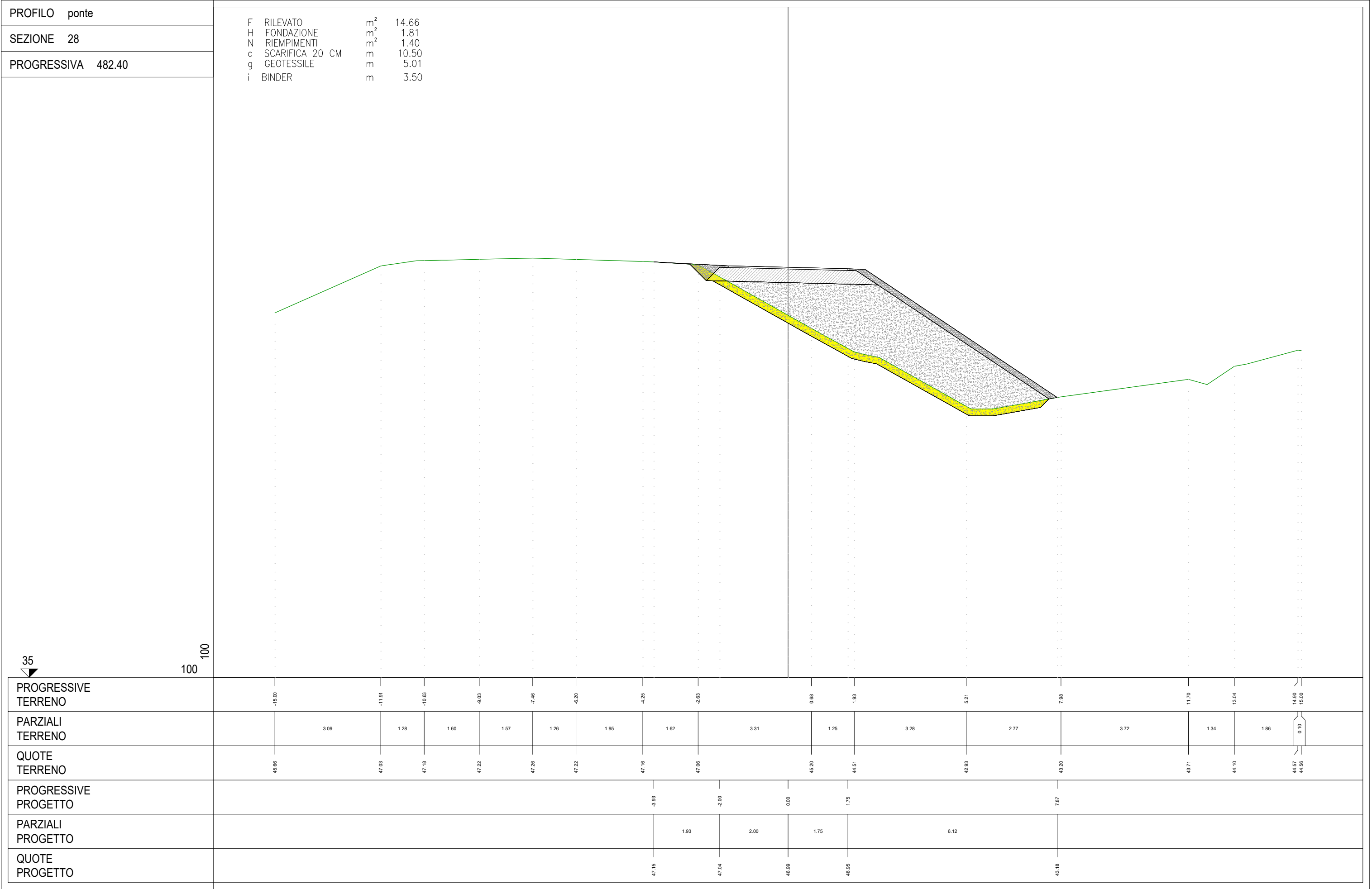

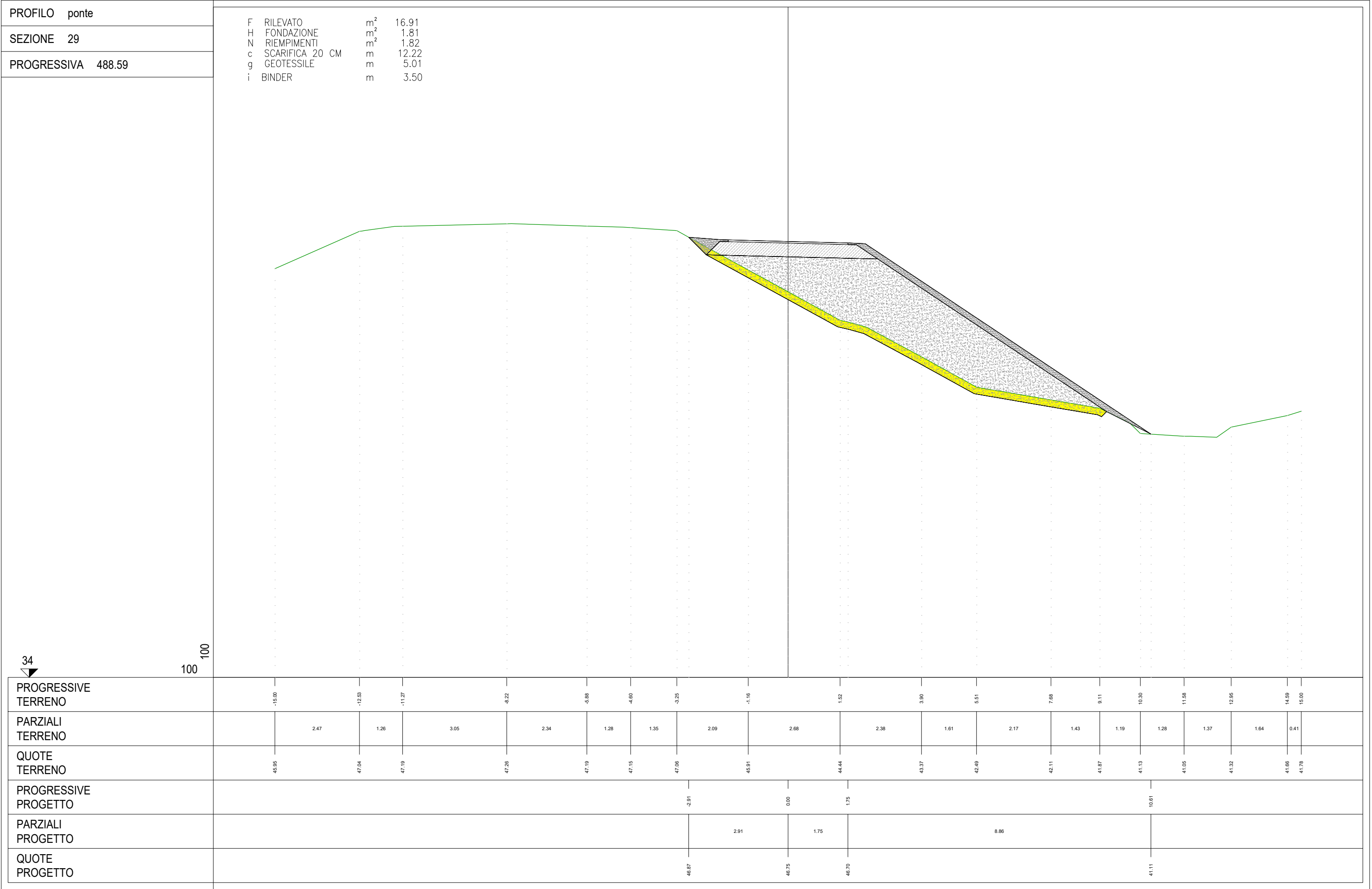

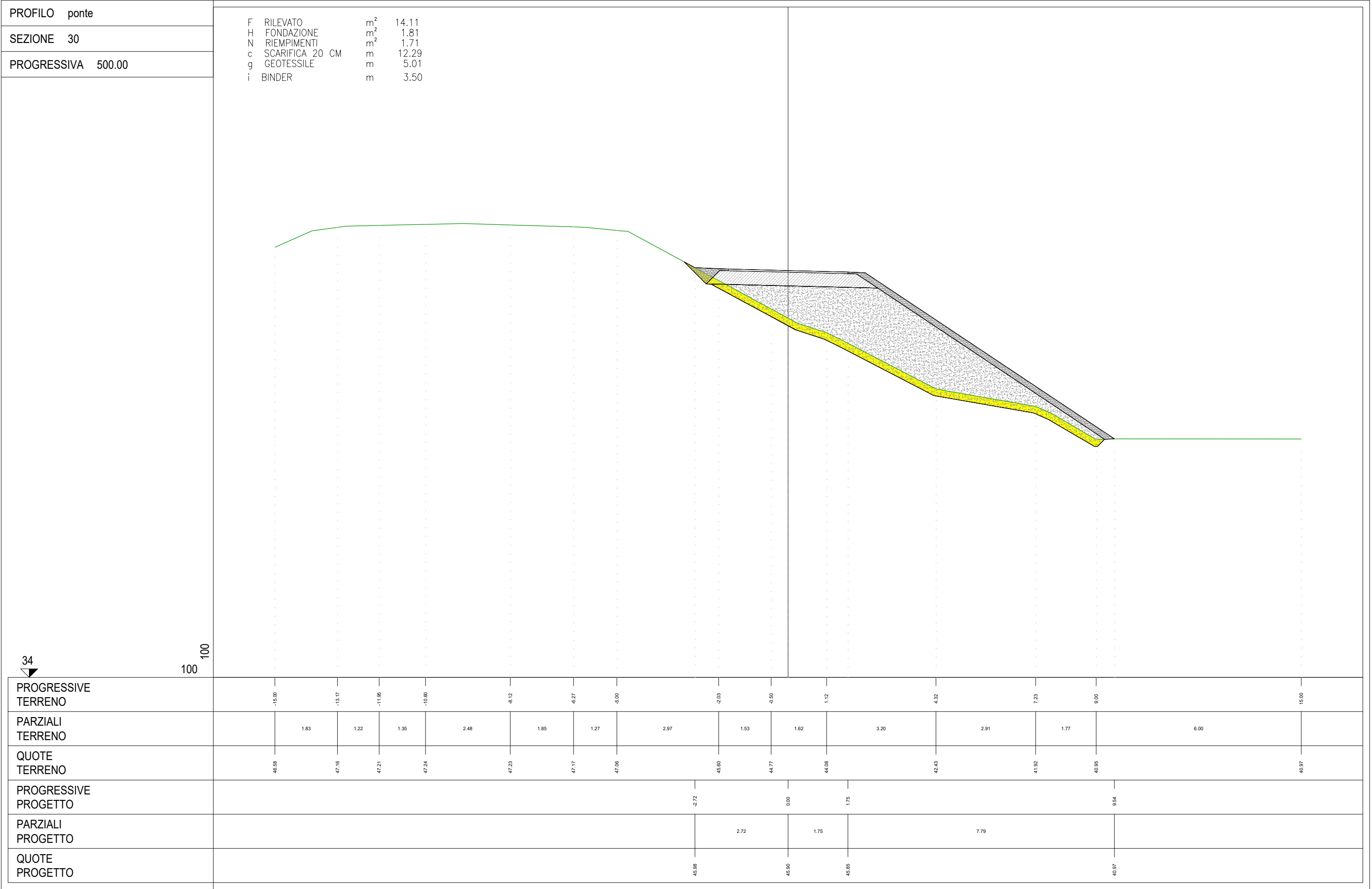

PROFILO	ponte
SEZIONE	31
PROGRESSIVA	520.00

D	SCAVO	m ²	0.19
F	RILEVATO	m ²	7.83
H	FONDAZIONE	m ²	1.81
N	RIEMPIMENTI	m ²	1.19
c	SCARIFICA 20 CM	m	9.60
g	GEOTESSILE	m	5.01
i	BINDER	m	3.50

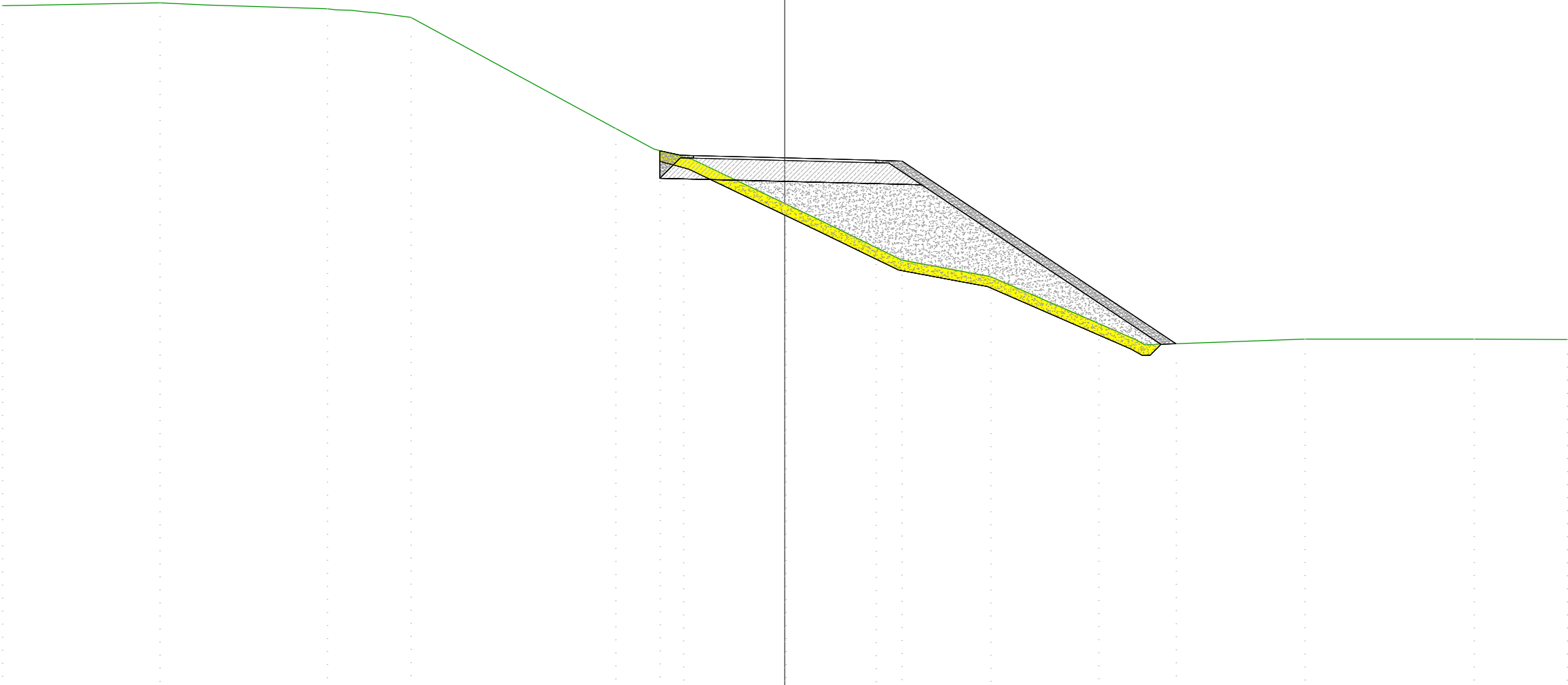

34

100

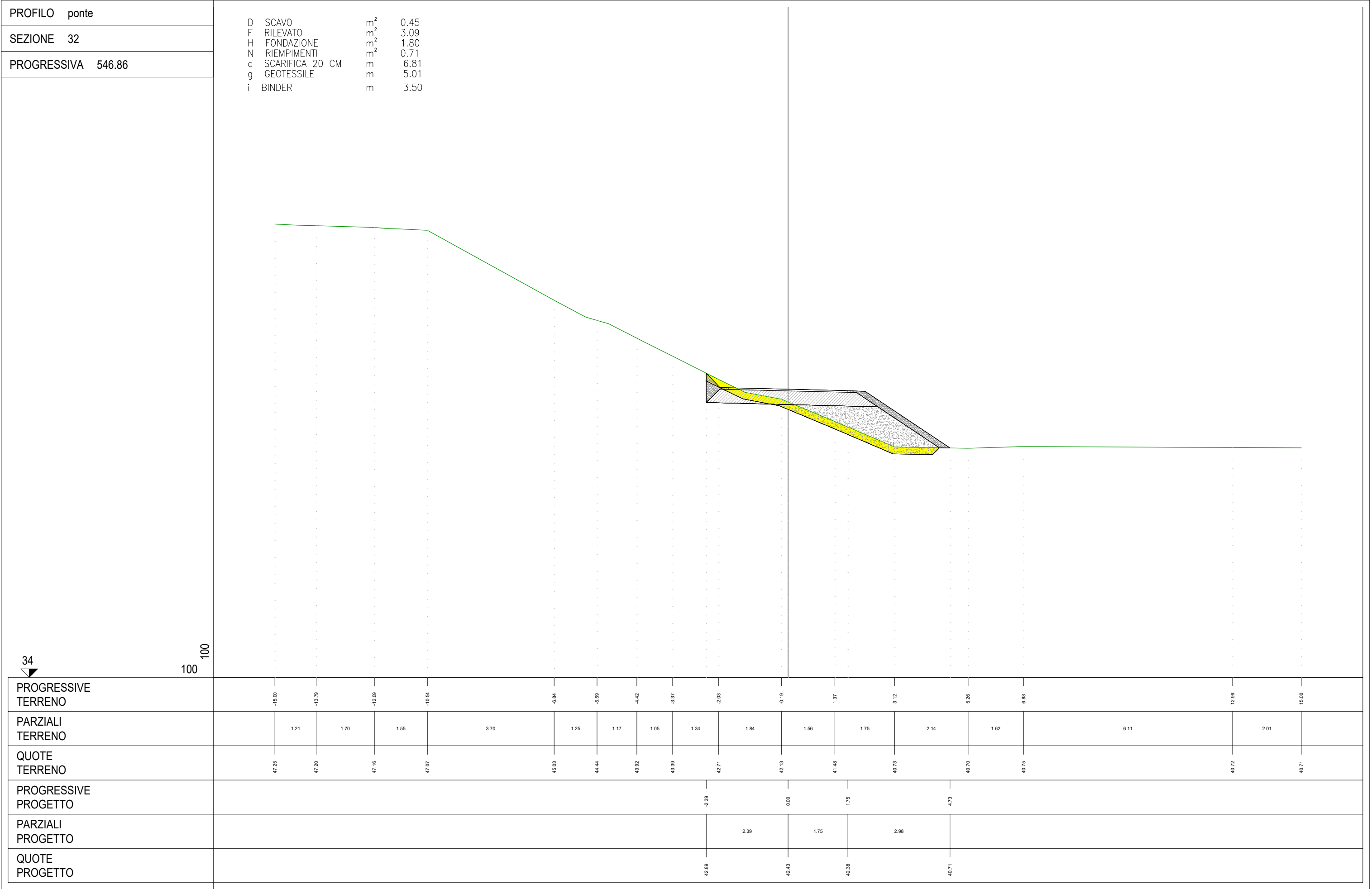

PROFILO	ponte
SEZIONE	34
PROGRESSIVA	559.13

D	SCAVO	m ²	0.17
F	RILEVATO	m ²	4.00
H	FONDAZIONE	m ²	1.80
N	RIEMPIMENTI	m ²	0.62
c	SCARIFICA 20 CM	m	6.66
g	GEOTESSILE	m	5.01
i	BINDER	m	3.50

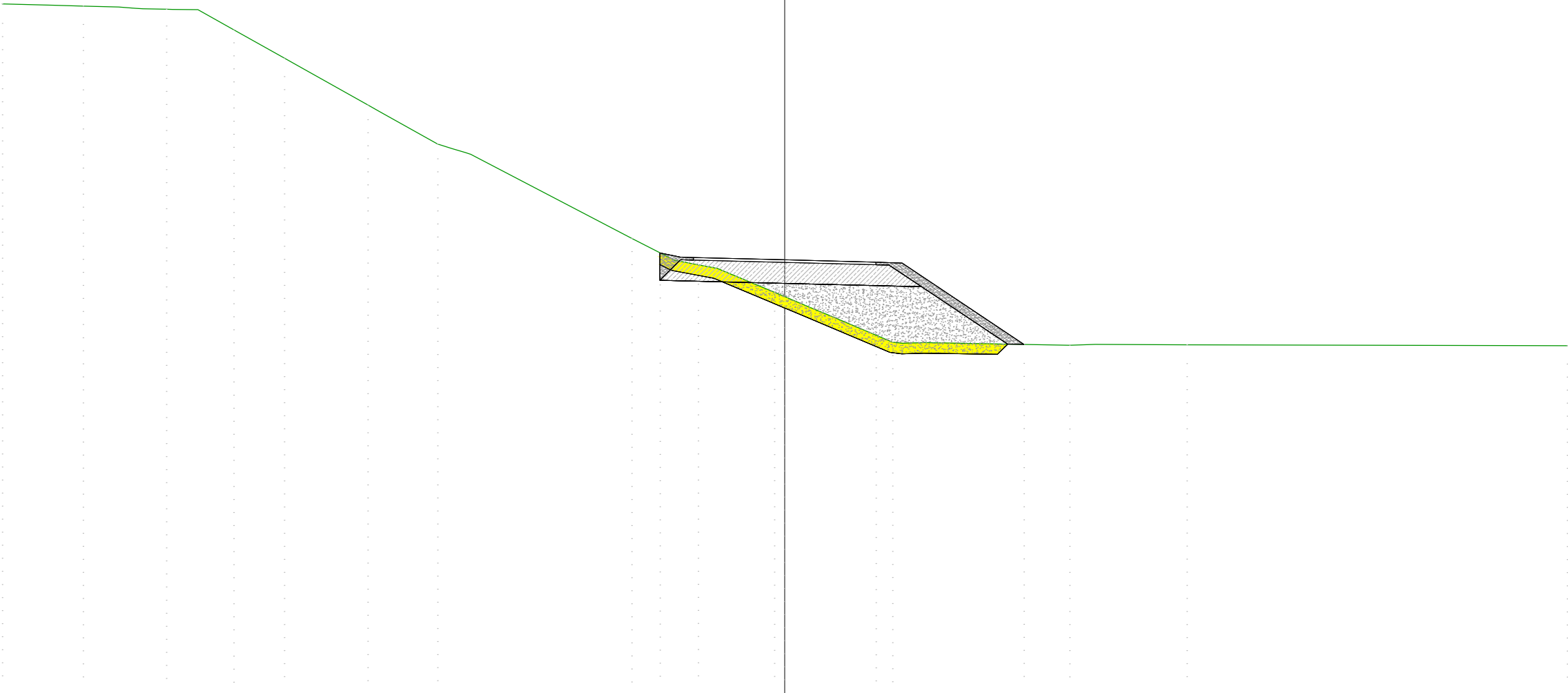

34

100

PROGRESSIVE TERRENO	-15.00	-13.45	-11.88	-10.56	-9.60	-7.99	-6.65	-2.94	-1.66	-0.20	2.07	5.46	7.71	15.00
PARZIALI TERRENO	1.55	1.59	1.30	0.96	1.61	1.34	3.71	1.28	1.46	2.27	3.39	2.25	7.29	
QUOTE TERRENO	47.25	47.21	47.15	46.75	46.21	45.31	44.56	42.76	42.25	41.72	40.77	40.71	40.71	40.70
PROGRESSIVE PROGETTO								-2.39	0.00	1.75	4.59			
PARZIALI PROGETTO								2.39	1.75	2.84				
QUOTE PROGETTO								42.48	42.34	42.30	40.72			